

CAROTID ULTRASOUND IMAGING COURSE

11th May 2019:
One day course
Royal Society of Medicine,
London, UK

6 CPD credits
in accordance with the CPD Scheme of the
Royal College of Radiologists.

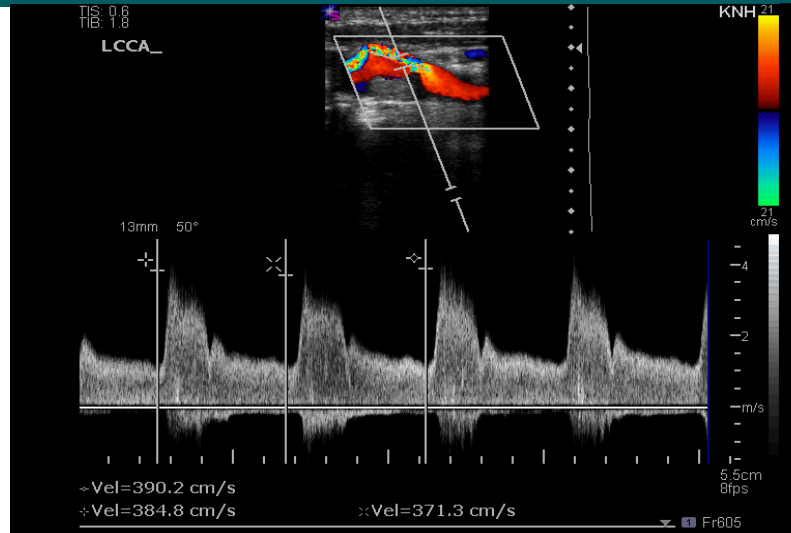

OVERVIEW

This is a one day training course on the application of B-scan and duplex, pulsed wave, colour and power Doppler techniques in the investigation of the extracranial and intracranial vasculature. The emphasis will be on 'hands on' workshops, that use the latest ultrasound imaging equipment to practice the investigation protocols.

Wessex Diagnostic and Canon Medical Systems are working in collaboration to provide a comprehensive combination of lectures, demonstrations and workshop sessions. These cover both the basic principles of these techniques and investigating extracranial arteries, intracranial arteries, post endarterectomy imaging

Each clinical lecture will cover the following topics:

- Normal vasculature and variants
- Examination protocols
- Diagnostic criteria
- Case histories
- Pitfalls in interpretation

PLEASE SEE PROGRAMME
OVERLEAF

FACULTY

- Dr Colion Deane
Kings College London
- Professor Neil Pugh
Cardiff University, Wales
- Mr Tim Hartshorne
Leicester Royal Infirmary
- Matthew Bartlett
The Royal Free Hospital, London

PRACTICAL 'hands-on' WORKSHOPS

An exhibition and workshops of the latest ultrasound systems, will be held throughout.

During the workshops delegates gain supervised training and practical experience in the use of Doppler ultrasound techniques in scheduled sessions within the programme.



WESSEX DIAGNOSTIC

Over 30 years of medical ultrasound training and consultancy

Canon
CANON MEDICAL

CAROTID ULTRASOUND IMAGING COURSE

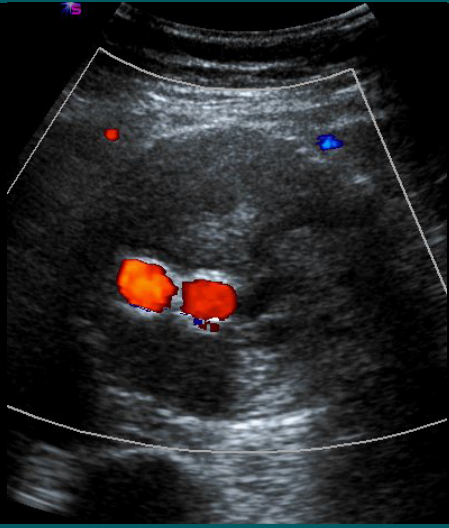

COURSE SCHEDULE:

9am - 4.30pm

COURSE VENUE

Royal Society of Medicine,
1 Wimpole Street, London, UK.

ADVANCE BOOKING REQUIRED.

Reduced accommodation rates
available for delegates.

**BOOK NOW FOR EARLY
BIRD DISCOUNTS**

www.wessexdiagnostic.com
E: info@wessexdiagnostic.com
T: +44 (0) 7305 845 478

SCIENTIFIC PROGRAMME

DAY ONE:

Morning session:

Basic principles: Ultrasound and blood flow

Extra-cranial vasculature

Intracranial vasculature: TCD applications

Practical Workshop I

Practical Workshop II

Afternoon session:

Vulnerable plaque

Vertebral and subclavian arteries

Doppler Ultrasound: artefacts and errors

Practical Workshop III

Practical Workshop IV

www.wessexdiagnostic.com